



*A Vehicle for Peace and Development*

**AMOUD UNIVERSITY**  
**BORAMA SOMALILAND**  
*Faculty of Computing and ICT*

Tel : +252 – 2- 4454004/ +252 – 2 – 4456036/ +252 – 2 - 614144

Fax +252 – 2 – 613447

E-mail: [amouduniversity@hotmail.com](mailto:amouduniversity@hotmail.com)

Website: [www.amouduniversity.org](http://www.amouduniversity.org)

---

**STUDENT'S ATTACHMENT LOG-BOOK**

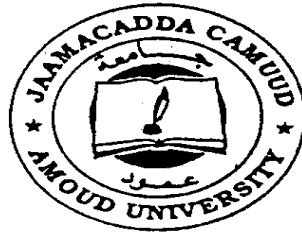

**Bachelor Of Science In Information Technology**



**Duration: 6 Weeks**

### **Introduction**

This book is to assist the student to keep record of the training. It will show the departments and sections in which the student has worked and the periods of time spent in each.

### **Instruction To The Student**

The attachment program is considered as one examinable unit that the students are supposed to undertake. The whole exercise is marked out of 100 marks. i.e. The Industry supervisor's assessment constitutes 30 marks, University supervisor's assessment constitutes 30 marks, Industrial attachment report 30 marks and Log Book Presentation 10 marks.

### **Notice of Resumption of Attachment**

The student is supposed to notify the Attachment coordinator by filling in a form provided, regarding the details where he/she is attached. This should be communicated to the above within the first week of getting the attachment.

### **Daily Report**

The daily work carried out during the period of training is to be recorded clearly with sketches and diagrams where applicable.

### **Weekly Summary Report**

This is a summary of the work done in a week and should cover a report of work covered. Students are required to present the logbook weekly to the industry-based supervisor for assessment of content and progress. The supervisor can use any page for his/her comments where necessary.

### **Change of Attachment**

A student is expected to start and finish his/her attachment in one establishment. If it becomes absolutely necessary that he/she must change his/her place of attachment, the student should first secure permission in writing from the university.

His/her application for change of place of attachment should indicate the name and address (not just post office box) of the company or industry to which he/she wishes to transfer. Any attachment not properly authorized will be cancelled.

### **Attachment Log Book**

The logbook will be filled by the student at the end of every working day and should comprehensively indicate the tasks done and the skills learnt in that particular day. The logbook should be kept at the work place and **MUST NOT** be carried home.



### **University Supervisor's Visit**

The university supervisor will check the logbook when he/she visits the students to ensure that proper training is being received, and record his/her comment on the paper provided for that purpose, towards the end of the book.

### **Industry Based Supervisor**

The industry-based supervisor(s) will make comments on a weekly basis on the sheet of paper provided. This is to ensure that if the student is to rotate to several departments and units each unit supervisor will comment on the student performance.

### **Industry Based Supervisor's Evaluation**

Towards the end of the attachment program, the industry-based supervisor will undertake an overall assessment as per the form that shall be provided. These should be filled in confidence and sent to the university in a sealed envelope.

### **Report Writing**

In addition to the daily and weekly record, the student should submit a report of the work done during the attachment. e.g full coverage of the attachment, problems encountered e.t.c. Suggest improvements to make the program worthwhile.

The report should contain a background and a summary of activities of the organization or institution, where the student was attached. The student is expected to point out weak and strong points of the attachment. The report should be comprehensive and covering key issues learnt in the organization. **It should be typed.**

### **Report Submission**

The logbook and report must be submitted to the attachment coordinator at the end of the attachment.

Attach the letter from the employment that granted you the attachment vacancy indicating when the attachment started and when it will end. The Log-Book should be well bound.



**STUDENT'S PARTICULARS**

Name of student.....**NIMCO MAHAMED DAHIR WACYS**.....  
(Surname first)

Registration No. of the student.....**4184**.....

Faculty.....**Computer and Computing ICT**.....

Course of study **Indestrial Attachment of Internship**.....

Stage/Year of study.....**2014-2015**.....

Name and address of company/establishment attached.....**Somtel Companay**.....

.....**Borama Branch**.....

Name of Industry based supervisor.....**eng Mahamed Elmi Mohamed**.....

Designation...**near to harawa hotel**.....

Telephone contact...**9673111**.....  
Mobile.....**0659000731**.....

Duration **From:..31/01/2015**.....

**To:..12/02/2015**.....



**Draw the organization Chart of the institution or organization you are attached to.**

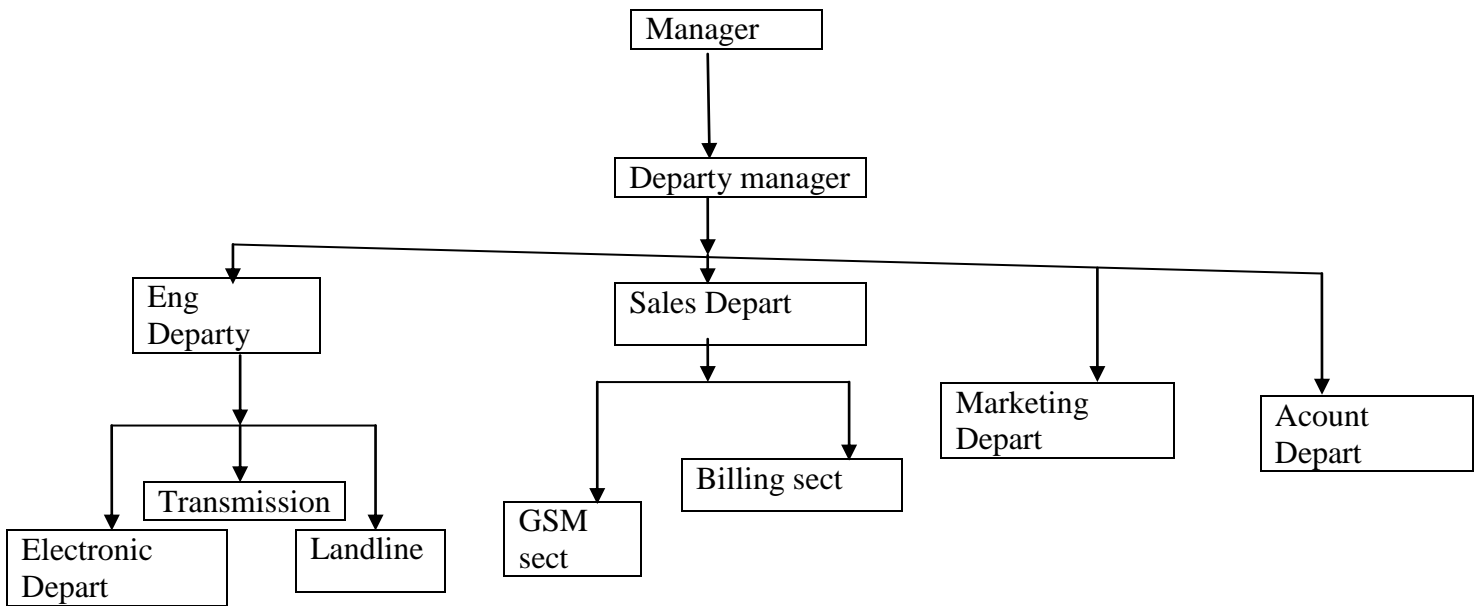



**Student's Weekly Progress Chart (Week Ending: ...5/02/2015.....)**

<b>Day</b>	<b>Description of Work Done</b>	<b>New Skills Learnt</b>
Sat. 31/01/2015	Today is my first work.this week I work networking  Depertmant of somtel company so am very happy	I have seen all of the device A network and given a full Information about it
Sun. 01/02/2015	Today I was working as a parlinership wear Ethernet cables and howt to wire cables TV or satellite TV	Its important to first have a plan the more cable out lets you add,or add incorrectly,the amount of cable signal strength that will flow through out a home
Mon. 02/02/2015	Today the network becomes corrupted and general director told me,if the network want to make a troubleshouting process just I make troubleshouting best	Simple I power off the router then I power on, and I see the manager then its works
Tue. 03/02/2015	I taked and seen a particular wifi connection we take planet delivernet antenna, Then I connect as a configration	I learn how wifi connected in a wireless local Area network To the D link routers. And I know how works with each other
Wed. 04/02/2015	I did particularly my self and connected these devicesactually tries for me and lostly it works very well	I particully marked a network that was gien have some information ,actually work.
Thu 05/02/2015	This day some one comes for me and asked,how to download drivers missing from his computer	I told him to download drivers from the internet and I install him computer .









**Student's Weekly Progress Chart (Week Ending:.....12/02/2015.....)**

<b>Day</b>	<b>Description of Work Done</b>	<b>New Skills Learnt</b>
Sat. 07/02/2015	This day my friend comes to me and said nimco I want you to make formate my computer and install windows 8 instead of windows 7 before I using then I format a computer	Marked practice formatting ,an uninstalled os of 8 and am installed os 7
Sun. 08/02/2015	This day I download and installed scanner driver software into my computer	I learn the process by to downloaded and installed scanner driver software into my computer
Mon. 09/02/2015	I learn how to fax You can send and receive faxes using your computer's fax/modem. If the document you want to fax is on paper, scan it first, and then send the scanned image. When you receive a fax, your computer saves it as an image file which you can save or print.	To prepare your computer to send and receive faxes, first connect your computer's modem to your phone line using a standard phone cable. Then prepare your computer. That is my skill I learn it
Tue. 10/02/2015	This day it's a continuo process I learn how to configure the fax service	<ul style="list-style-type: none"> <li>• Click Start, click All Programs, click Accessories, click Communications, click Fax, and then click Fax Console.</li> <li>• The Fax Configuration Wizard starts. Click Next.</li> </ul>
Wed. 11/02/2015	I created four different folders and placed the scanned document into these folders,and keep them then I give her	Not new skills already I know that process
Thu 12/02/2015	This day the engineer told me the process by connected computer and printer has a wireless and told me steps used for go to control panel-click view devices and printer-then click add printer-then choose add a network wireless or Bluetooth printer	I learnt process by lined computer and printer has a wireless steps and used by









<b>Day</b>	<b>Description of Work Done</b>	<b>New Skills Learnt</b>
Sat. 14/02/2015	This day showed me how the work the LAN connectivity local area network for the NEC office	I learnt how the network the LAN connectivity for the NEC office its new skill
Sun. 15/02/2015	I studied the wireless connection of NEC office and how troubleshoot technical errors for the routers, and switches	I learnt troubleshooting and technical errors for the routers and switches
Mon. 16/02/2015	Today me and the staff of somtel company we going the houses that the internet is very low and we make it easily	I saw how is working and configuring adapter and delivery net antenna
Tue. 17/02/2015	I carried out server activity such as operating the NEC photocopier machine and printing server office document	I learn the NEC photo copy machine printing several office document
Wed. 18/02/2015	Establish the wireless connectivity between the first ground and second ground of the NEC building	I learnt how to establish the wireless connectivity and how it works of course it's a new skill
Thu 19/02/2015	This day I learn how to manually receive a fax, • Click Start, click All Programs, click Accessories, click Communications, click Fax, and then click Fax console. Click File, and then click Receive a fax now.	The Fax Monitor appears and waits for the incoming fax.







<b>Day</b>	<b>Description of Work Done</b>	<b>New Skills Learnt</b>
Sat. 21/02/2015	This week I learn how is working device manager.you can use device manager TO:determine whether the hardware on your computer is working properly.change hardware configuration seties .....enable,disable and uninstall devices	I learn new skills .1- understand device and driver installation .2-install a plug and play device .3-install a non –plug and play devices
Sun. 22/02/2015	Today I showed network adapter and how is used 1- microsoft virtual wifi miniport adapter. 2- 11bg/n wifi adapter. 3- Realtek pcIe fE family controler	I click first point then I choose adopter driver software or properties that is a new skills
Mon. 23/02/2015	I learn how the process works in the device manager.1 - AMD ez-1800 APCI with Radore ,2-AMD 1800 APU with Randeo <sup>TM</sup> HD Graphics	Ilearn how are accessing to users the main server
Tue. 24/02/2015	I also carried out several then activities such as downloading network drivers for the NEC pcs scanner document	Find and install printer drivers for windows 7
Wed. 25/02/2015	I learn to connect to Bluetooth and ather wireless or network devices You can connect a wireless phone keyboard mousees ather devices	Just I click to open control penal,under hardware and sound click dd a device and then Isee my wireless and network device
Thu 26/02/2015	Showed me how me how the routers are accessing in the main server	I learn how are accessing to users the main server









<b>Day</b>	<b>Description of Work Done</b>	<b>New Skills Learnt</b>
Sat. 28/02/2015	This week I work as staff some body I solved internet properties,then I advanced to change internet explorer programs settings by using the program in internet explorer,you can change your defaults web browser and web page editor	To fine internet explorer programs settings ,click to open internet explorer ...click tools bult on, and then click internet options click the programs tab.
Sun. 01/03/2015	Continuous work my supervisor asky me if I know this or not then I said yes I know this connect to the internet . the connect to internet wizer will guid you through the steps of settings up an internet connection ,I explain step by step	- Click to open the connect wizard
Mon. 02/03/2015	I learn this day temporary internet files,internet explorer stores copies of webpages,images and media for faster viewing later	Check for newer versions of stored pages and then choose automatically
Tue. 03/03/2015	Today I learn how to work browsing history.Inprivate browsing enables you to surf the web with out lesving a trial in internet explorer.	Just delete temprory files,history, cookis'save passwords an d web form information delete browsing history and exit
Wed. 04/03/2015	This day some one come for me and asked how to set up an internet connection	I told her to click set up
Thu 05/03/2015	This day I learn how to manage add ons in the programs of internet	Enable or disable browser add ons installed in your system it's a new skills







<b>Day</b>	<b>Description of Work Done</b>	<b>New Skills Learnt</b>
Sat. 07/03/2015	I take introduction to how the e Dahab system work	Introduction to how e Dahab to system works
Sun. 08/03/2015	I learn how to solve a e Dahab number who have a problem or failed to login	Solving the problem of e Dahab number or account
Mon. 09/03/2015	How to reset a modem and how to configure after resetting	How to reset and configure a modem
Tue. 10/03/2015	I make a new a count of e Dahab web system,my own username and password that I can use it	Creating a new account e Dahab web system
Wed. 11/03/2015	You have e Dahab number you lost your sim card when you cpy a new sim card the e Dahab is not working	Authorizing e Dahab
Thu 12/03/2015	Some one I know him I create a new password when he forget his old password	Creating a new password of eDahab account







